今なんて言ったぁ!?
会話が続かない…
お願いしたつもりなのに
意見を言いたい
ひきだすにほんご
Activate Your Japanese!
日本で生活したい
日本で働きたい
This program is for anyone who wants to live in Japan and work in Japan. It's a 15-minute show full of tips on how to make the most of your Japanese skills. (24 episodes)
A1
A2
B1
B2
C1
C2
Designed for people who want to be able to speak Japanese at the A2 level (basic conversation) and at the B1 level (communication in both everyday situations and work situations).
NHK EDU
NHK EDUCATIONAL CORPORATION
JAPANFOUNDATION
国際交流基金

スアン日本へ行く!

XUAN TACKLES JAPAN!

A young Vietnamese woman named Xuan gets a job at a hotel in Japan and comes to Japan for the first time in her life. Upon her arrival she realizes that she can't communicate as well as she would like to. And then suddenly a mysterious key chain she received at the airport comes to life! This drama depicts Xuan's growth and is full of useful communication strategies, so you can watch it and learn Japanese in a fun way, (24 episodes)

24 episodes

Share Feelings

ONOMATOPOEIA

気持ちが伝わるオノマトペ

Videos featuring animation and short live-action performances, explaining onomatopoeic words that convey certain emotions, like "wakuwaku" and "sukkiri."

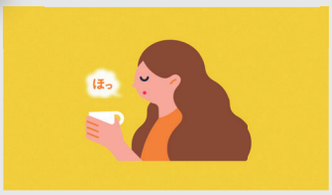

Use onomatopoeia to communicate your feelings. It makes conversations more fun.

Narrated by BECKY

日本のセンパイ

津々浦々

Welcome to My Japan!

Documentaries on successful senpai workers from abroad in various parts of Japan. You'll get to see what they do and what their towns have to offer. You'll learn how to enrich your life in Japan, and you'll feel that you can do it too.

Contact:

JAPANFOUNDATION 国際交流基金 日本語国際センター

For more information on this program, visit:
https://www.jpf.go.jp/e/urawa/e_rsorcs/hikidasu.html

For inquiries about commercial use of this program, contact:

NHK EDU
NHK EDUCATIONAL CORPORATION

NHK EDUCATIONAL CORPORATION
https://nhk-ed.co.jp/contact-business

Please write **"Re: Activate Your Japanese!"**

Activate Your Japanese!
ひきだすにほんご

NHK WORLD JAPAN

Now broadcast around the world on NHK WORLD-JAPAN. Also available on NHK WORLD-JAPAN's VOD service.
https://www.nhk.or.jp/nhkworld/en/ondemand/program/video/activateyourjapanese/